

50' STREET

VIRGINIA P. ALEXANDER

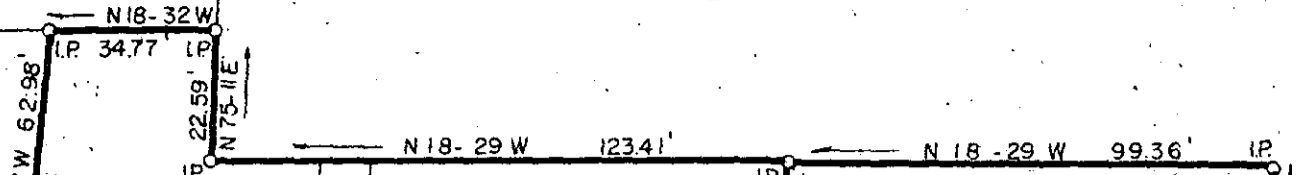

AREA = 0.165 AC. or 7,180 S.F.

AREA = 0.093 AC. or 4,048 S.F.



AREA = 0.569 AC. or 24,792 S.F.

AREA = 0.634 AC. or 27,621 S.F.

LAND LEASE NATIONAL CORP.

10' SEWER EASEMENT

10' SEWER R/W



U. S. HIGHWAY 276

VIRGINIA P. ALEXANDER

W. S. ALEXANDER

JENKINS STREET

REFERENCE PLAT

This is not a subdivision. This plat is for reference purposes only and is not to be used to create new lots or roads.

5-12-86 *James K. Young*

PROPERTY OF

29854

MAR 12 1986

EDENS & AVANT, INC.

GREENVILLE COUNTY, S. C.

Scale 1" = 40' December, 1985

This is to certify that on the 10th day of December, 1985, we surveyed the property shown on this plat; and that the property lines are as shown hereon; that no adjacent buildings or walls encroach or project on said premises; and from information from Greenville County, this structure is not located in a designated flood area.

*R. W. Dalton*  
DALTON & NEVES, CO., INC. ENGINEERS.

FILED  
GREENVILLE CO., S.C.  
MAR 12 4 53 PM '86  
JOHNIE S. TANKERSLEY  
R.M.C.

12-M-11